PASTORAL ANNOUNCEMENTS

A FRESH PERSPECTIVE ON THE SUNDAY READINGS
Eleventh Sunday in Ordinary Time

HIS WORD TODAY *by Rev. William J. Reilly*
June 16, 2013

"When his host, the Pharisee, saw this, he said to himself, 'If this man were a prophet, he would know who and what sort of woman this is that touches him – that she is a sinner.' In answer to his thoughts, Jesus said to him, 'Simon, I have something to propose to you.'... 'Teacher' he said, 'Speak.'… 'you gave me no kiss… you did not anoint my head…' 'I tell you that is why her many sins are forgiven – because of her great love. Little is forgiven the one whose love is small."

I begin my reflection asking 'how great is my love?' Do I think it is equal to God's love for me? Do I want to let it overflow in my love for others? How can I apply this teaching to myself? At times I am the host Pharisee, making judgments. At times I am the woman, aware of my need for forgiveness and not fearing to express it reaching out for forgiveness.

How interesting that Jesus addressed His host by reacting to his thoughts. It was not a word which provoked Jesus' response, but it provided the framework for His teaching.

Remember the game played with children when you asked 'How big is the baby?' And with arms extended the answer was given 'this big.' The love of Jesus for us has no limits, and there is more to come when I too extend my arms and allow Him to touch me. How do I extend my arms?

When I express my love for the Lord in my service to others, the hungry, the poor, the incarcerated, the immigrant, then I am extending my arms to the Lord. I greet Jesus in them, I anoint them and make them special in my life, I discover the face and heart of Jesus in them. Others admired another woman for doing this. A native of Albania she is better known as Blessed Teresa of Calcutta.

LITURGICAL MINISTRY SCHEDULE FOR JUNE 2013 (6/2)

6/22-6/23	4:00 PM	8:00 AM	9:30 AM	11:30 AM
EMs	(1) C. Reilly, K. Cullin (2) A. Cullin, J. McKay A. Martini, T. Garrity	(1) S. Villa, B. Vadino (2) A. Primo, E. Hess A. Vadino, W. Piatek	(1), P. Miller, R. McGee (2), C. McCullough, P. David R. Wright, D. Druding	(1), S. Leyden, T. Brisbin (2) J. Smith, B. Maronski C. Warrington, K. Maronski
Lectors	T. Bongiovani, K. Nicoletta	J. Rigolizzo, J. Hill	A. Homan, K. Homan	B. Leyden, M. Leyden
Altar Servers	A. Ingram **(MC),** Z. Dean J. Ingram**,** J. Erickson	M. Mathew **(MC),** A. Mathew M. Tees, M. Millenbach	A. Visco **(MC),** L. Bernardi D. Visco, M. Edwards	S. Leyden **(MC)**, S. Bradley B. Michaelis, O. Horan
Music	Liz/Theresa	Rich/Lynne/Matt	Dominic	Liz & Ensemble

6/29-6/30	4:00 PM	8:00 AM	9:30 AM	11:30 AM
EMs	(1) G. Grabowski, J. McKay (2) B. Piontkowski, C. Reilly T. Bongiovanni, T. Garrity	(1) M. O'Brien, S. Tartamosa (2) L. Bunoza, R. Tartamosa A. Vadino, A. Primo	(1) F. Mitchell, C. Rainey (2), C. Mitchell, C. McCullough R. Wright, D. Druding	(1)C. Warrington, K. Maronski (2) J. Ralston, B. Maronski R. Manes, T. Powers
Lectors	A. Contrevo**,** K. Nicoletta,	V. Vadino, B. Vadino	B. Wright, R. Schaefer	R. Voltaire, A. Marchesani
Altar Servers	K. Clayton **(MC),** B. Michaelis H. Fultano**,** N. Swift	B. Pallante **(MC),** Ja. Bilella E. Pallante, Jo Bilella	Z. LaBarth **(MC),** Ang. Rossell J. LaBarth, Adr. Rosell	J. Bray **(MC)**, J. Liss A. Bray , L. Wachowski
Music	Catherine/Vicky	Rich/Lynne	Liz/Dom	Tony D.

SACRAMENTS + MASSES FOR THE WEEK

READINGS FOR THIS SUNDAY
ELEVENTH SUNDAY IN ORDINARY TIME

First Reading: 2 Samuel 12:7-10, 13
Because God was displeased with the actions of David concerning Uriah's death in order to marry Bathsheba, God sent Nathan to reprimand David. Nathan reminds David that God anointed him King of Israel and victor over Saul. David realizes his sin against God, but Nathan continues to reveal to David that the child to be born to him shall die.

Second Reading: Galatians 2:16, 19-21
Paul writes of the struggles between Gentiles and Jews who both now profess belief in Christ Jesus. Paul proclaims his life in Christ, working towards unity and faith in the Son of God.

Gospel: Luke 7:36—8:3
While Jesus was dining at the home of a Pharisee, a woman of the city who was a sinner, came and anointed his feet with oil. Weeping, her tears fell upon Jesus' feet and she dried them with her hair. Because of the woman's respect and love, Jesus forgives her sins. This causes those present at the table to question who he is.

Daily Readings for this Week
Eleventh Sunday in Ordinary Time

Monday	2 Cor 6:1-10; Mt 5:38-42
Tuesday	2 Cor 8:1-9; Mt 5:43-48
Wednesday	2 Cor 9:6-11; Mt 6:1-6, 16-18
Thursday	2 Cor 11:1-11; Mt 6:7-15
Friday	2 Cor 11:18, 21-30; Mt 6:19-23
Saturday	2 Cor 12:1-10; Mt 6:24-34

SACRAMENTAL ANNOUNCEMENTS

SANCTUARY CANDLE
In Memory of: Alfred N. John Batot
Requested by: The Perez & Batot Family

BAPTISMS
We welcome into the
Catholic Christian Community:
Jovan Rivera

Please pray for those who have continued on their journey to the Kingdom of God:
Theodore P. Gogel

CONFESSIONS: Confessions are held every Saturday from 3:15 – 3:45 PM in the Church.

EUCHARISTIC ADORATION: is held every Wednesday in the rectory Chapel following the 8 AM mass until 5 PM with the Miraculous Medal Novena at 4:30 PM.

MASS INTENTIONS
11th SUNDAY IN ORDINARY TIME - JUNE 16, 2013

SAT 6/15	4:00 PM	**All Our Fathers, Living and Deceased**
	Req:	St. Simon Stock Parish
SUN 6/16	8:00 AM	**All Our Fathers, Living and Deceased**
	Req:	St. Simon Stock Parish
	9:30 AM	**All Our Fathers, Living and Deceased**
	Req:	St. Simon Stock Parish
	11:30 AM	**All Our Fathers, Living and Deceased**
	Req:	St. Simon Stock Parish
MON 6/17	8:00 AM	**Charles J. Musumeci**
	Req:	The Aloi Family
TUES 6/18	8:00 AM	**Albert Farina**
	Req:	His Wife and Children
WED 6/19	8:00 AM	**Madeline Salvo**
	Req:	Joseph Maressa Jr.
(St. Edward)	8:30 AM	**Perpetual Remembrances**
	Req:	St. Simon Stock Parish
THURS 6/20	8:00 AM	**Don Johnston**
	Req:	His Wife, Elba
FRI 6/21	8:00 AM	**Olive Visco**
	Req:	The Aloi Family
SAT 6/22	8:00 AM	**People of the Parish**
	4:00 PM	**James Porter**
	Req:	His Wife & Family
		Richard Finamore
	Req:	His Family
		Larry Miosi
	Req:	The Jackson Family
		Carmella Dahdah
	Req:	Her Sister, Theresa Phillips
SUN 6/23	8:00 AM	**Donald Johnston**
	Req:	Victor & Josie Lombardi
		Anna Fetter
	Req:	Joseph & Marie Alemi
		Tom Reagan
	Req:	Jane & Frank Laquitara
	9:30 AM	**Olive Visco**
	Req:	The Hess Family
		Charlotte M. LaBarth
	Req:	The McCall Family
		Bernice Damiani
	Req:	M/M Paul Gearin
	11:30 AM	**Charles Greenwood**
	Req:	The Leyden Family
		Bernice Damiani
	Req:	Michael & Trish Brown & Family
		Margie Brodzik
	Req:	The Donahue Family

SPIRITUALITY & PRAYER

PLEASE PRAY FOR THOSE WHO HAVE ASKED FOR OUR PRAYERS

Our Military: Staff Sgt. David Sigwart; CTI 2 Russell Hagner; Sgt. Christopher Wright; SS John M. Ciaccio, USMC; 1st Lt. Robert John Perales, Army; PV2 Amanda Sylvester; Nadeem Sarwar, US Army; Pvt. Steven York; AMN Jeff Warrington, US Navy; US Army SPC Jason E. Healey.

Homebound & Sick… Ellen Matteo; Regina Maxwell; Wylene Sandro; Stephen Malloy; Richard Beppel Jr; Nancy Mauriello; Anthony Campagna; Helen & Henry Swanson; Rita Farina; Krista Sheehan; Patricia Tighe; Dennis Druding III; Kaitlyn Miller; Mike Murray; Sofia Lewis; Douglas Hatch; Dennis Conway; Barbara Murray; Bea Ervin-Hughes; Aida Perales; Logan Stepler; Leon Rossi; Dorothea Cheslock; Maria Pavone; Genevieve Gallagher; Chris O'Rourke; Antoinette Metzger; Elba Johnston; Evelyn Hatch; Edward DiFillipo; Regina Nicoletto; Gladys LaLena; Grace Kelley; John Paul Zulueta; Cody Sears; Samuel Lisa; Jamie Rulon; Patricia Lauleta; Laming Family; Maria & Siggy Honrychs; Bob Horn; Joe VanDyke; Hans Lang; Jim D'Alessandro; Ilaine Maxwell; William Stone Jr; Kathleen Deitz; Jason Flood; Madeline Strong; Patrick Hennessy; Margie Caldarolo; Ann King; Lee Velardi; Roisin Lovett; Andrew Burke; Joseph Fahringer; Benjamin Vettese; Lynne Sindoni; Wayne Smith; Joanne Joy; Amanda Simone Kisielnicki; Baby Scott Batcho; Ronnie Meyers; Gail Meersand; Mary Orlandi; Anthony Braig; Harold Hotznagel; Carole Conner; Judy Herlihy; Larry Meo, Jr; Terri Vega; Heather Griffin; Bea Jackson: Joanne Miosi; Daniela Smith; Bob Chambers; Barbara Jackson; Ron Miller, Jr; Peter Caruso; Cassia Zulueta; Patricia Haines; Sherri Derringer; Joanne Wescott; Chuck Jones; Linda Stepler; John Manes Jr.; Bruce Prichard; Teresa DeSilvio; Jessica Briggs; Stanley Mrczkowski, Sr; Kathy Watkins; Jacob Conley; Sam Renzi; Mark DiPasquale; Samuel Genna; Thomas Ellison; Rev. Fred Voltaggio; Frank Keyser; John A. Keller Jr.; Chris Minerva; Michael Morrell; Jennifer Felice; Christa Mento; Barbara Knoerzer; Frank & Carolyn Crivaro; Richard A. Galassini; Linda R.; Jeff Bobjack; Savannah McSorley; Margaret Conatser; Clare Johns; Paul Perales; Mike Bradley; Bryce Dixon; Patricia Ralston; Mathew Mulhern; Kathy Sincavage; John McLaughlin; Rose Fraioli; Betty Jo DiFrank; Rita DiSabatino; Lorraine (Bunoza) Dowidowicz; Hannah; Patricia Moseley; Max Santiago; Nancy Conover; Lillian Lovenduski; Robert Moseley; Carolyn J. Higgins; Helen Ogg; Trudi Edwards; Donald Keller; Deacon John Rich; Gertrude McElroy; Helen Rial; Sammy and Sophia; Marie Meyers; Powers Family; Judy Stokes; Rita Tevis; Patti David; Elizabeth Faragasso; John Zuccarello; Giaconda Lovolo; Barbara DePalma; Rosalie Perrone, RoseAnn Pirollo; Wayne Smith; Bob Bevan; Phil Clunk; Rosemarie Dalbow; James Bilella III; Paula Diodato; Jesse Hill; Barbara Joyce; Rosemarie Sammartino; Barbara Dooley; Rita Werner; Cathy Carey; Rich Grabowski; Rita Giosa; Jeannie O'Pella, Cheryl Lucas-Bash

Thank You

Dear Parishioners,

I want to thank you very personally for accepting the invitation and taking part in the celebration of the 25th anniversary of my priesthood.

Your presence at the Jubilee Mass and the reception thereafter made me feel humbled and honored and I am thankful to God for the gift of priesthood. I would like to acknowledge your love and affection and thank you for being part of my ministry by your encouragement and prayers. I have remembered you and your family in my **Thanksgiving Mass** and please continue to keep me in your prayers and friendship.

With love and prayers,
Fr. Jose Manjakunnel
(Parochial Vicar)

Happy Father's Day

Fathers have a special role
In each young child's life,
To mould and shape them to become
A follower of Christ
To show them the Father's heart
And help them understand
How God's love can be their guide
As they take Him by the hand.

© By M.S.Lowndes

CHILDREN, YOUTH & YOUNG ADULT FAITH FORMATION

CHILDREN, YOUTH & YOUNG ADULT FAITH FORMATION 856- 767-1537

Mrs. Bea Raiker, CRE BROLMC@comcast.net
Betty Cipolone, Admin. Assistant: bcipolone@comcast.net

YOUTH OF THE PARISH

Jr. High (Grades 6-8); Sr. High (Grades 9-12)

Meets Sunday Evenings + 6:30-8 PM in PMC

St. Simon Stock offers opportunities for 6 through 12th grades to become more involved in the parish. I encourage you to take advantage of all our parish has to offer you. You have the opportunity to learn, to live and to love your faith. All are welcome: bring your friends!

If coming out for meetings on Sunday night is not your thing, Volunteer. Stay connected by joining in different activities going on in the Parish. Do you like to sing, play an instrument, enjoy reading or greeting people? We have a special place for you! Please contact me by email BROLMC@comcast.net.

XYZ

We have tried to create an environment here for you (Xclusive Youth Zone) where you can encounter God. This is a place where you can share your youthful energy and enthusiasm and your contagious faith, and live in a peaceful community with one another regardless of what school you attend. We are all St. Simon Stock Parish. May the Holy Spirit continue to touch your heart and Christ's call compel you to a deep faith and willingness to serve others.

JUNE SCHEDULE

June 16 Father's Day - No Youth Group

Mon. June 24 **CAMP WHIPPORIL**
Swimming!
Dancing!
Eating!
Meet new people!
NO CHARGE!

June 30 No Youth Group

Lifelong Faith Formation Opportunities

SueAnn Jeral 856-767-1537, ext 306 or sajolmc@comcast.net

Catholicism Series

Join us for Fr. Robert Barron's *"Catholicism!"* This groundbreaking program, as seen on PBS and EWTN, uses the art, architecture, literature and music of our Catholic tradition to illuminate the timeless teachings of our Faith. It is filmed in 50 locations in 15 countries. Each program runs 50-60 minutes, with discussion time to follow. Each program is independent, so if you can't make one, no worries! **Final Gathering: Tuesday, June 25 at 7pm in PMC.**

Tuesday Morning Bible Study

All are welcome to join our Tuesday morning Bible Study from 9:30 – 11:30 AM in the Parish Meeting Center. We study scripture readings for the upcoming Sunday. Each session is independent. Feel free to attend any week.

Landscaping Help Needed

Volunteers needed to help with landscaping for **Greta's House**, a home for displaced women. Contact SueAnn at the number/email above.

DONATIONS NEEDED FOR GRETA'S HOUSE

If you truly want to help others, please help the women at Greta's House! Greta's House gives shelter to 10 women who are displaced from their homes. **We invite you to make a donation to Greta's House to purchase 4 new windows desperately needed for the women.** We also hope to do some minor landscaping for them as well.

We ask that you place your donation in the collection basket or mail it to the parish office at 178 W. White Horse Pike, Berlin, NJ 08009**.** We can accept only checks, no cash please (checks made out to: **My Father's House LLC.)** The women at Greta's House are always **MORE than grateful** for your generosity! If you have questions, please contact SueAnn at sajolmc@comcast.net or 767-1537, ext 306.

VBS 2013

KINGDOM ROCK

- **Where Kids Stand Strong for God**
- **An Epic Adventure Awaits!**
- **New friends**
- **Amazing experiments**
- **Wild games**
- **Lip-smacking snacks**
- **Surprising adventures**
- **Incredible Music**

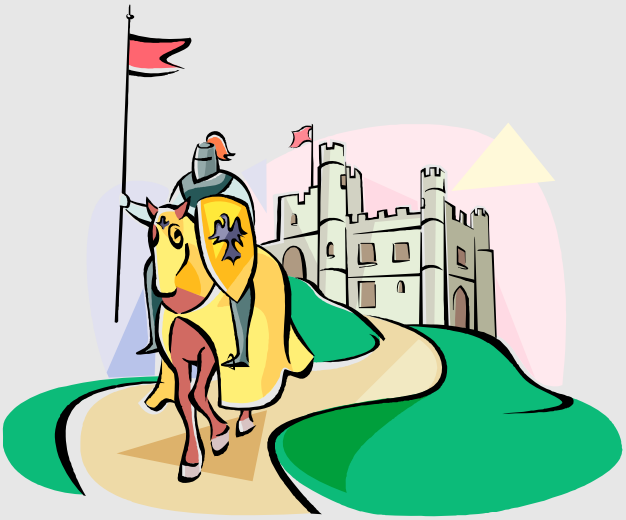

LOCATION: **St. Simon Stock Parish**

DATES: **Aug. 5, 6, 7, 8 & Fair on Fri., Aug. 9**

TIME: **9AM to 12:00 Noon**

FEE: **$40.00**

FOR MORE INFORMATION: **Contact** Mrs. Raiker at 856-767-1537 or email brolmc@comcast.net.

Vacation Bible School Registration Form

Deadline for Registration: July 15th

Name_____

Street Address_____

City_____State_____Zip_____

Home phone (____) _____cell(___)_____E-mail_____

Parent(s) name(s)_____Parent(s) work phone(s)_____

In case of emergency, contact_____Allergies or other medical conditions_____

_____

School grade just completed_____ or Counselor _____Permission for Picture to be taken_____

Fee $40 pd ck #_____date:_____Parents Signature:_____

KNIGHTS OF COLUMBUS
ARCHANGEL COUNCIL 7429

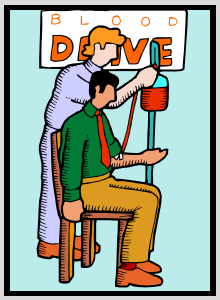

BLOOD DRIVE

The Knights of Columbus will sponsor an American Red Cross Blood Drive. There will be sign up sheets after all the Masses this weekend. Walk-ins are welcome.

WHEN: Thursday, June 20th
TIME: 1:00 – 8:00 PM
WHERE: Parish Meeting Center.
CONTACT: Bill Maronski at 856-287-0866 to set up an appointment.

FREE

Early Morning Prayer & Yoga

WEDNESDAY MORNINGS
6:30 AM
St Edward, Pine Hill

It's the perfect way to start your day!
Call Sue at 856-685-3638 for more information or just bring a yoga mat and join us!!!!

ZUMBA SUMMER SCHEDULE

The last night for Zumba at OLMC School Gym until the fall will be June 11th. **During the summer, Zumba will be held at St. Edward, Pine Hill on Tuesday nights at 7:00 PM beginning June 18th.** The cost is $8 per class or $12 classes for $80.00.

STEWARDSHIP

Stewards Serve

"When I entered your house, you did not give me water for my feet…." LUKE 7:44A

Today's Gospel calls us to consider how to live **Stewardship.** Do we consume like the Pharisee who simply reclines at the table and expects to be served? Or do we contribute like the woman who kneels before Jesus and washes His feet? Every day we must make a choice. Take or give? Consume or contribute? Recline or serve?

OFFERTORY COLLECTION

June 8th & 9th, 2013

Sunday Collection: $12,714.00
Capital Needs and Debt Reduction: $1,626.00
Candles: $211.00
Poor Box: $103.41

Thank you for your generosity!

HOUSE OF CHARITY/BISHOP'S ANNUAL APPEAL

The House of Charity Bishop's Annual Appeal is now underway. **To date we have received $64,465.00 (or 68%) on our new incentive goal of $ 94,538.21 from 241 families, for an average gift of $392,27**. Our parish will receive 25% of any funds collected above that amount. Please be generous to the House of Charity Bishop's Annual Appeal.

MISSION CO-OP DIOCESE OF CUDDAPAH

Two weeks ago, Fr. John Bosco, conducted our Mission Co-Op Appeal for the Diocese of Cuddapah. If you would like to make a donation, but were not prepared last weekend, **please bring in your donation,** *(made payable to St. Simon Stock)*, **within the next week or two** in an envelope marked "Diocese of Cuddapah"**.** Please write "Diocese of Cuddapah" in the memo portion of the check, as well. Thank you!

A Happy and Safe Summer To All Our Catholic and Public School Students!!

Our Lady of Mount Carmel Golden Eagles 5th Annual Junior Boys & Girls Basketball Day Camps

Summer 2013

Summer 2013 marks the fifth year of the Golden Eagles Junior Boys & Girls Basketball Day Camps. Each year, the Camps have grown because of our no-frills approach to skill development. **Noel Vadino**, Director of Girls Basketball Operations, will serve her fifth season with the Camp. Noel is joined by **Anthony Paolini**, Director of Boys Basketball Operations, also marking his fifth year with the Camp.

"As Camp Director, I bring nearly four decades of proven coaching experience – including 12 years as Camp Director of the former Atlantic Cape International Camps in Williamstown. I have taught shooting skills for individuals and groups and I specialize in shooting demonstrations and clinics – teaching offensive skills. Thank YOU for considering our great Camp!"

- Coach Joe Ranoia

5 Day Offensive Shooting & Skills Camp

Grades 3-8 as of September 2013

Camp1: June 24-28 (Boys and Girls)
Camp 2: July 8-12 (Girls Camp)
Camp 3: July 15-19 (Boys Camp)
Camp 4: July 22-26 (Boys & Girls)

*<u>*All Camps are 8:30 am to 1:30 pm*</u>

Cost: $100.00 per week

10% Discount for 2 weeks: $180.00

15% Discount for 3 weeks: $225.00
Family Discount:

*2 Siblings: $180.00 per week
*3 Siblings: $225.00 per week

Boys and Girls have the option to attend up to three (3) camps – including a BOYS ONLY and GIRLS ONLY camp specializing in drills and shooting techniques!

To register or for payment information contact coach Joe Ranoia at 856-296-8605 or mail registration including payment to:

OLMC-AA
c/o Coach Joe Ranoia
20 Maple Ave.
Berlin, NJ 08009

Please make checks payable to: OLMC-AA

<u>CAMP APPLICATION – Summer 2013</u>

Name:_____Age:____
School:_____
Grade (as of Sept. 2013): _____
Address: _____
_____
Home Phone: _____
Emergency Phone:_____
Email: _____

Circle: BOY GIRL

Circle T-Shirt:
Youth M, Youth L, Adult S, Adult M, Adult L

Medical Conditions: _____
_____
_____

Camp 1 Amount: _____
Camp 2 Amount: _____
Camp 3 Amount: _____
Camp 4 Amount: _____

I hereby authorize the staff of OLMC Basketball Camps and Leagues to act for me in accordance with their best judgment in any emergency requiring medical attention. I hereby waive and release OLMC camps, leagues and staff from any and all liability for any injuries or illnesses incurred while at camps and /or leagues.

Signature of Parent/Guardian:

_____

Our Lady of Mt. Carmel Regional School
Fifth Grade Happenings

As summer begins with all the joys of fun in the sun and long lazy afternoons, the fifth grade class is more than looking forward to their well earned break. This year has been a time of growing and maturing, but most importantly preparing to be ready to enter the challenging years of middle school in September.

The most difficult writing project of the year was completed in May. Students wrote a research report which required at least one trip to their local library for a book on their topic as well as additional reference sources. The assignment was to write a paper that discussed a group whose purpose benefits others. Some of the groups chosen included: Purple Heart, Catholic Relief Services, The American Red Cross, The Juvenile Diabetes Research Foundation, The Saint Vincent dePaul Society, Habitat for Humanity, and The Federal Emergency Management Agency, among others. The class did an outstanding job and we all benefitted from learning about so many organizations. Also, in Language Arts we read a new novel: My Life as a Book. The main character loves art, so as a final project everyone put together a flip book to illustrate major events from the story.

In Science, time was spent learning about topics such as electricity, the human body and how cells receive, use and release energy. We also prepared for the yearly field trip to Adventure Aquarium by studying sharks as well as other underwater life. But, most recently we explored outer space as students created posters that model our solar system.

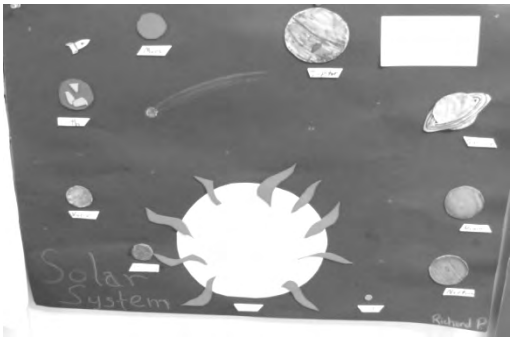

During Computer class, all students mastered the use of Power Point when creating brochures for their own zoo, featuring exotic animals from a variety of countries around the world. In Math, weeks were spent working with fractions. We closed the year with a unit on geometry.

Although we worked hard all year, we enjoyed a very special day watching a fun movie and enjoying huge amounts of candy. Why did we take time from our studies? Simply because fifth grade won the candy contest by donating the most candy to this year's fashion show!

save the date

Thursday, July 4th

BERLIN PARADE 5K

KNIGHTS OF COLUMBUS
IN SERVICE TO ONE. IN SERVICE TO ALL.

icca Inter-community CELEBRATION Association Berlin Borough and Berlin Township

THE RACE

WHAT:
- Berlin Parade 5k (3.1 Miles)
- No walkers please
- Must complete within 40 Minutes

WHEN:
- July 4, 2013 Rain Date July 5
- 7:30am Registration
- 8:40am 5K Race

WHERE:
- Berlin Boro Town Hall (Start/Finish)
- 59 S. White Horse Pike
  Berlin, NJ 08009

THE FIRST 200 5K ENTRANTS WILL EACH RECEIVE A CUSTOM T-SHIRT

MORE INFORMATION

CONTACT:

www.LMSPORTS.com
or call
856-768-4366 / 856-767-1337

Christofer Wilhelm
609-828-5503
cwilhelm@linc-mort.com

RACE ENTRY FEES (non-refundable)

Early Entry Registration Must be Postmarked by June 28, 2013.
Please do not register by mail during race week!

	Pre-Registration	Day Of Race
5K Run	$20.00	$25.00

Full Name

Address

City State Zip

Email

AGE on Race Day _____ ☐ MALE ☐ FEMALE

I cannot participate but here is my tax deductible contribution donation of $ _____ Entry Fee Enclosed: _____
Total Amount Enclosed: _____

MAKE CHECKS PAYABLE TO:

Berlin Parade 5k

MAIL ENTRY FORM & FEE TO:

Christofer Wilhelm
12 Leroy Avenue
Berlin, NJ 08009

WAIVER:
I know that running a road race is a potentially hazardous activity. I should not enter and run unless I am medically able and properly trained. I agree to abide by any decision of a race official relative to my ability to safely complete the run. I assume all risks associated with running in this event including, but not limited to: falls, contact with other participants, the effects of the weather, including cold, snow and/or ice, high heat and/or humidity, traffic and the conditions of the road, all such risks being known and appreciated by me. Having read this waiver and knowing these facts and in consideration of your accepting my entry, I, for myself and anyone entitled to act on my behalf, waive and release The Inter-Community Celebration Association its directors, officers, and staff, the city of Berlin Borough / Berlin Twp. and its employees, and all sponsors their representatives and successors from all claims or liabilities of any kind arising out of my participation in this event even though that liability may arise out of negligence or carelessness on the part of the persons named in this waiver. I grant permission to all of the foregoing to use any photographs, motion pictures, recordings or any other record of this event for any legitimate purpose. I understand that headsets of any kind, dogs on leashes, in-line skates, bicycles and vehicles to transport children are prohibited and that violation of this prohibition will result in disqualification.

Signature Signature of Parent (if minor)

Date